



COMPANY PROFILE



The quality you expect at a value you can appreciate.

www.rockfieldminingcl.com

An aerial photograph of a yellow excavator working on a large dirt mound. The excavator's arm and bucket are visible at the top left, and its body is at the bottom right. The ground is uneven and shows tracks from the machine.

CONTENT

INTRODUCTION	1
SOME OF OUR KEY CLIENTS	2
GENERAL INFORMATION	3
ORGANISATIONAL CHART	4
MISSION & VISION	5
CORE VALUES	6
SAFETY, HEALTH & ENVIRONMENT	7
OUR PRODUCTS & SERVICES	8
EQUIPMENT HOLDINGS	12
PREVIOUS & CURRENT WORKS	14
PHOTO GALLERY	23
OUR PEOPLE	25
OUR CERTIFICATES & PERMITS	26
MANAGEMENT TEAM	28

INTRODUCING ROCKFIELD MINING AND CONSTRUCTION LIMITED

The intention of this Business profile is to present a snapshot of the core competencies of Rockfield Mining and Construction Limited (RMCL), an organization with technical expertise in the mining and construction industry.

Rockfield Mining and Construction Limited (RMCL) is a Ghanaian company incorporated as a limited liability on November 13, 2013 and commenced operations on the same day. RMCL is a mine support service provider licensed by the Mineral Commission of Ghana. The principal object of the company is to undertake works including buildings, refurbishments, civil works, drainage works and supply of construction and earthwork equipment and vehicles to mining companies, corporate bodies and private individuals at all efficient cost, quality and time.

Rockfield Mining and Construction Limited (RMCL) is a licensed mine support service provider for the provision of earth moving equipment, excavation, haulage and auxiliary mining construction services to licensed corporates and individuals operating in the mining sector.

At Rockfield Mining and Construction Limited (RMCL), the provision of swift, genuine customer-focused solutions is foundation for our success. By delivering profitable and value adding solutions, we provide our clients with a competitive advantage that helps drive their success.

Rockfield Mining and Construction Limited (RMCL) is committed to excellence and has maintained a reputation for delivering cost effective highly productive equipment and services to our clients. We give you value for your money by ensuring that, our prices meet the budget of every client in our target market

Rockfield Mining and Construction Limited is committed to working in clean environment paying strict attention to safety standards and clients' environmental policies. RMCL has over the years worked with and retained the best local and non- local expertise in the construction business. This team of professional tradesmen and engineers are particularly familiar with the extraction industry (mining), best practices in safety, health and environmental Policies to which they have fully complied.

SOME OF OUR KEY CLIENTS

1



**GOVERNMENT OF GHANA (MPOHOR
WASSA EAST DISTRICT ASSEMBLY)-
MWEDA**

2



GOLDEN STAR WASSA LIMITED (GSL)

3



FUTURE GLOBAL RESOURCES LIMITED

4



ADAMUS RESOURCES LIMITED

5



PERSEUS MINING LIMITED - AYANFURI

GENERAL INFORMATION

Registered Name:	Rockfield Mining And Construction Limited(RMCL)
Address:	P. O Box 194 Twifo Praso
Email:	info@rockfieldminingcl.com
Website:	www.rockfieldminingcl.com
Contact Numbers:	0242625204 - Hakeem Addae (CEO)

Company Officer:	Isaac Wysberg Botwe (Director)
-------------------------	--------------------------------

Certificate of Incorporation:	No. CS – 306412013
Date of Incorporation:	13th November, 2013
Certificate of classification:	MWH/ CERT. NO 31160A
Nature of business:	Minning, Civil Engineering, Building Construction and Material Supplies

Bankers:	Stanbic Bank GCB Bank Merchant Bank Omni Bank Cal Bank
-----------------	--

Guarantors:	Hollard Insurance Company Limited
--------------------	-----------------------------------

ORGANISATIONAL CHART





MISSION

To become a leading Organization in the provision of quality equipment, and Competitive services. We are dedicated to continuously provide reliable and dependable equipment and services of superior quality and timeless value to our clients.



VISION

We go the extra mile to exceed the expectation of clients in a safe working environment, giving them value for their investments. We operate within the regulatory framework abiding by ethics and standards of the trade. it is our clear vision to be the most preferred mining support services provider in the West African



CORE VALUES

Safety



We ensure that quality of our equipment and services, health, safety and environmental management Systems are improved continually.

Reliability



We deliver on our promises and ensuring that our customers trust in us and feel confident every time they do business with us.

Integrity



We act fairly and transparent in all we do. We adhere to highest ethical standards as we strive to do what is right and fair for our clients and for each other.

Efficiency



We use our energy, skills and resources to deliver the best and sustainable results

Customer satisfaction



We put our clients and customers at the center of what we do.

SAFETY, HEALTH & ENVIRONMENT



RMCL is committed to delivering in a safe working environment where injury is not entertained. Every worker is strictly obliged to be safely equipped for tasks to be undertaken.

RMCL is committed to the following safety measures

- ◆ Provide all workers with personal protective clothing and equipment at all times (head, eye, ear and Nose)
- ◆ Provide training on the use of all personal protective clothing and equipment
- ◆ Ensure that all personal protective clothing and equipment are used
- ◆ Ensure that all personal protective clothing and equipment are used for the right jobs
- ◆ Ensure that no work hazards are created on site
- ◆ Make sure good housekeeping is maintained at all stage of the works
- ◆ No alcoholism is tolerated on site
- ◆ Ensure the right tools are used for right jobs
- ◆ Ensure work is done according to environment best practices
- ◆ Reduces construction related environment pollution through proper disposal of construction waste, appropriate methods of bush clearing, preservation of wild life, averting burning.





OUR PRODUCTS & SERVICES

It is our goal to become the mining services company of choice in Ghana and Africa.

We do that by investing in high-quality equipment, innovative technology and a highly trained, skilled local workforce to service our clients. The business has over the years gain experience operating in Ghana as both a full service or single service contractor. we work hand-in-hand with our customers to ensure we understand

what they want and deliver certainty in terms of our results.

Safety is paramount to all we do and instrumental in how we partner with our clients to produce the best possible results for their exploration project or mining operations.

Among the services we provide are underlisted below:

1. Excavation



2. Mining



3. Auxiliary Mining Construction

such as RC Drilling, Dewatering, Crushed Ore Stockpile management, Haul Road, Public Roads, ROM PAD construction and other earthworks, Crushed Ore Stockpile management, etc.



4. Car Rentals



5. Construction (Roads & Building)



6. Equipment Hiring



ADT



Dozer



Excavator



Grader



Rollers

7. Earth works



8. Load & Haul



9. Civil works

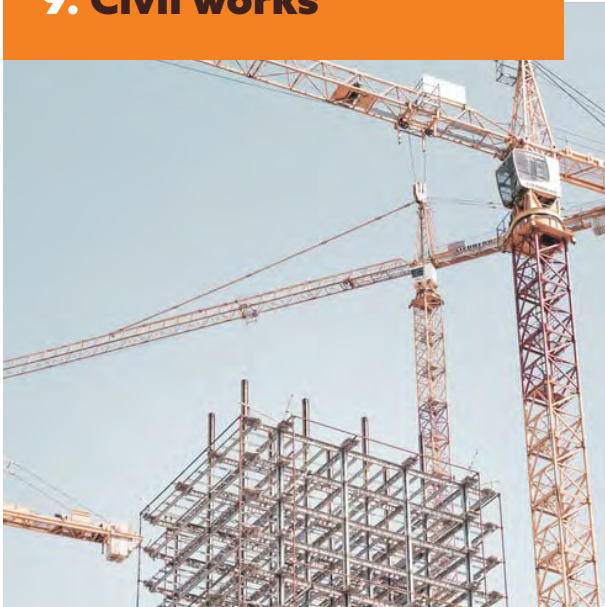

10. Tailing Dam Management (mining waste management)



EQUIPMENT HOLDING

ITEMS	EQUIPMENT	QUANTITY	CONDITION
1	4 X 4 PICKUPS	4	GOOD
2	EXCAVATOR 330	5	GOOD
3	20M3 TRIPER TRUCK	8	GOOD
4	WATER BOWSER	7	GOOD
5	2M3 CONCRETE MIXSER	5	GOOD
6	POKER VIBRATOR	3	GOOD
7	PLATE VIBRATOR	3	GOOD
8	4 X4 NISAN PATFINDER	1	GOOD
9	KIA TRUCKS	4	GOOD
10	EXCAVATOR 345DL	1	GOOD
11	EXCAVATOR 350DL	1	GOOD
12	EXCAVATOR 336DL	2	GOOD
13	GRADER 140H	1	GOOD
14	DOZER D8	2	GOOD
15	DOZER D6	2	GOOD
16	DOZER D7	1	GOOD
17	Articulated Dump Trucks(ADT)	3	Good
18	Roller Compacter	3	Good
19	Fuel Bowser	1	Good

Fleet of Rockfield Mining and Construction Limited



Tipper Trucks



Dozers



Excavators



Graders



ADTs



Water & Fuel Bowsers



Compactors & Rollers



Buses

PREVIOUS & CURRENT WORKS

Adding to our portfolio of mining activities since 2013, Rockfiled Mining and Construction Limited has been working with Golden Star Wassa Limited on contract base, constructing TSF 2 Cell 2 Stage 3 (site clearing, Topsoil removal,etc)

Concurrently, the Company continues to undertake similar contracts with Future Global Resources Bogoso with a reserve capacity to undertake additional sound projects Since its inception, RMCL has undertaken many (Projects for govern,ent agencies, private establishments notably in

the extraction industry, (Mining) Non Profit organizations and Private Individuals.

Some major clients that Rockfield Mining Construction Limited has worked with and continue to provide services to some are as follows:

- ◆ **Government of Ghana (Mpohor Wassa East District Assembly)**
- ◆ **Golden Star Wassa Limited**
- ◆ **Golden Star (Bogoso/Prestea) Limited**
- ◆ **Adamus Resources Limited**
- ◆ **Perseus Mining Limited - Ayanfuri**

S/N	PROJECT	LOCATION	CLIENTS	PERIOD	CONTACT
1	Construction Of Tsf 2 Cell 2 Stage 3 Phase 1	Wassa Akyeampim	GSWL	August 2020 to Date	Yussif Mohammed <i>(Project Supervisor)</i> 0243037334 Mr. Owusu A. Kwabena <i>(Deputy M.D.)</i> 0244012908 Mr. Billy <i>(Plant Manager)</i> 0275764966
2	Golden Star Benso environment water Dimension	Benso	GSPBL	2020	Mr. Felix 0277130764
3	Golden Star Wassa Rompad Rock breaker	Wassa Akyampim	GSWL	2019/2020	Mr. Rei 0277007135 0577604413 Mr. Owusu A. Kwabena <i>(Deputy M.D.)</i> 0244012908 0273619814
4	South Eastern TSF Buttress Construction	Prestea Bogoso	GSPBL	2019-2020	Mr. Dapaa 0244449222
5	Golden Star Bomo South Pit	Prestea Bogoso	GSPBL	2019-2020 12 Months	Isaac Gyasi 0244134613
6	Golden Star Oppong Mining	Prestea Bogoso	GSPBL	2019-2020 12 Months	Isaac Gyasi 0244134613

7	Tailings Dam Maintenance	Wassa Akyampim	GSWL	2019 12 months	Yussif Mohammed (Project Supervisor) 0243037334 Mr. Billy (Plant Manager) 0275764966
8	Tailings Dam Maintenance	Prestea Bogoso	GSWL	2019 3 Months	Mr. Dapaa 0244449222
9	Golden Star Maafio Pit	Prestea Bogoso	GSPBL	2018-2019 12 Months	Mr. Agyengo 0544337049
10	Golden Star Mampong back Filling	Prestea Bogoso	GSPBL	2018 6 Months	Isaac Gyasi 0244134613
11	Golden Star Mampong Re-handling	Prestea Bogoso	GSPBL	2017-2018	
12	Mampong Haul Road Construction	Mampong	GSPBL	2016-2017	Isaac Gyasi 0244134613
13	Twifo Oil Palm Plantation road Construction	Twifo Ntafarawaso	TOPP	2016-2017	
14	2 Bed Room Teachers Bungalow	Wassa Accra Town	MWEDA	2016 3 Months	
15	Golden Star Mampong Forest Cleaning	Prestea Bogoso	GSPBL	2016	Isaac Gyasi 0244134613
16	Haulage and mining	Prestea Bogoso	GSWL	2015-2016 12 months	Solomon 0242289390
17	Golden Star Prestea Mining Pit	Prestea Bogoso	GSPBL	2015-2016	Mr. Agyengo 0544337049



18	Golden Star Bondai Mining Pit	Prestea Bogoso	GSPBL	2015-2016 12 Months	Mr. Agyengo 0544337049
19	Persus Mining forest Clearing	Ayamfuri	Persus Mining	2015 12 Months	
20	Haulage	Nkroful	Adamus Mining	2014-2015	
21	Tailings Maintenance	Nkroful	Adamus Mining	2014-2015	
22	Girls Dormitory Extension	Twifo Praso	GETFUND	2014-2015 12 months	
23	Hauling Materials at Takoradi Quarry Site	Takoradi	JESMO	2014	
24	Preastea Haul Road maintenance	Prestea Bogoso	GSWL	3 Months	Atta Sarpong 0244343779
25	GSOPP Mampong Forest Clearing	Mampong	GSPBL	2 Months	Peter Addai 0244549732
26	Golden Star Mampong Re-habitation	Mampong	GSPBL	6 Months	Mr. Francis 0244335866
27	GSOPP Road Maintenance	Prestea Bogoso	GSPBL	2 Months	Peter Addai 0244549732

Previous and current works in pictures

Mining at Prestea Hospital Ridge Diversion



Equipment at Parking Place



Hauling Materials at Takoradi Quarry Site



Golden Star Mampon Forest Cleaning



Water Tanker 6000 Galons



Water Bowser Working on the Mampon Haul Road Construction



TSF 2 Cell 2 Stage 3 Site Construction (Akyeampim Field)

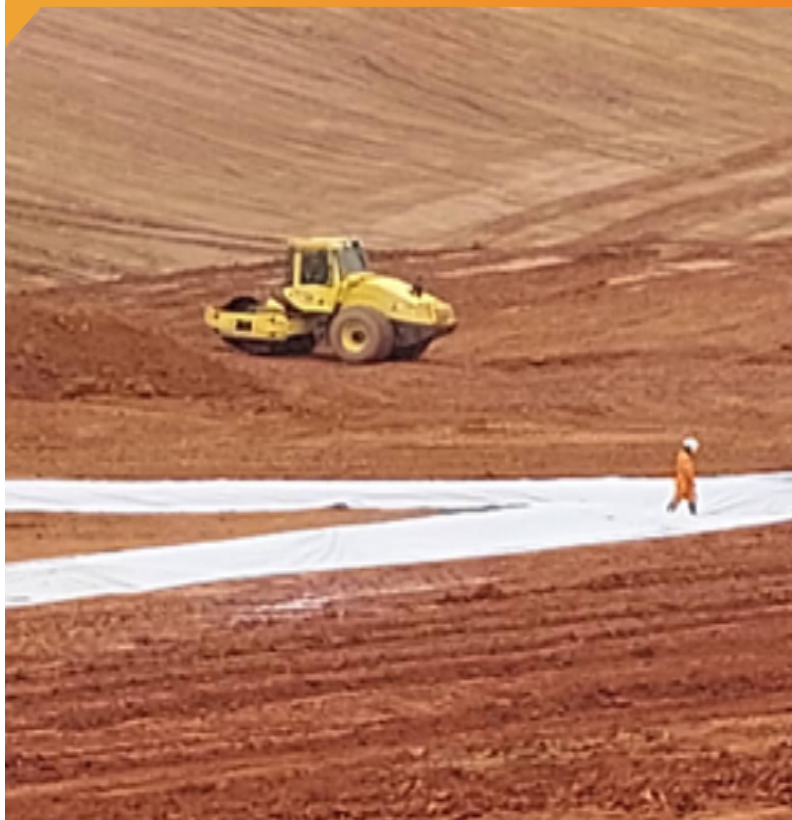

Golden Star Mampon Rehandling



Golden Star Prestea Mining Pit



TSF 2 Cell 2 Stage 3 Site Construction (Akyeampim Field)



South Eastern Buttress Construction - Golden Star Resources Bogoso Limited



PHOTO GALLERY

Extracts from previous works





OUR PEOPLE

Rockfield Mining & Construction Limited recognizes the value contributed to the organization by employing people with diverse skills, gender, cultural background and experience.

To deliver into the Corporate vision, the Company has forged a strong team of aptly qualified and experienced professionals. These have

been tasked with the responsibility of sustainably delivering on our objectives under the guidance of the Management Team.



CERTIFICATE OF INCORPORATION

Reg No. CS306412013

TIN : C0002840391



REPUBLIC OF GHANA

Certificate of Incorporation of a Company

I hereby certify that

ROCKFIELD MINING AND CONSTRUCTION LIMITED

originally called

HAKEEMA COMPANY LIMITED

which name was changed by Special Resolution and with the Approval of the Registrar of Companies on the 11th day of February 2020 and was **Incorporated** under the Companies Act 1963, Act 179 as a **Limited Company**, on the 13th day of November 2013

Given under my hand at Accra, this 11th day of February 2020

For: Registrar of Business Names

CERTIFIED TRUE COPY

EDWARD CHARLES APPIAH
COMMISSIONER FOR NAMES
P.O. BOX 177, NAMPOTI, GHANA

CERTIFICATE TO COMMENCE BUSINESS

CS306412013 C0002840391

REPUBLIC OF GHANA

The Companies Act, 1963, Act 179

CERTIFICATE TO COMMENCE BUSINESS

I hereby certify that

HAKEEMA COMPANY LIMITED

having complied with the provision of Sections 27 and 28 of the Companies Act, 1963, Act 179 is entitled to commence business with effect from 13th day of November 2013

Given under my hand at Accra this 13th day of November 2013

For: Registrar of Companies

GHANA REVENUE AUTHORITY

GHANA REVENUE AUTHORITY (GRA) 3078738

G 0017069



CERTIFICATE OF REGISTRATION FOR VALUE ADDED TAX (VAT)

*TIN C0002840391

This is to certify that

HAKEEMA COMPANY LIMITED

has been duly registered as an agent for VAT collection under

THE VALUE ADDED TAX ACT 1998 (ACT 546)

Dated this 1st day of MAY 2017

GEORGE BLANKSON
COMMISSIONER GENERAL

TIN (Taxpayer Identification Number) should be quoted on all tax invoices, receipts and correspondence

VAT REGISTRATION

CAPE COAST STO  **GRA**

P. O. BOX 958, Cape Coast
TEL 03321-35926/32072

Email: info@gr-accra.gov.gh
Website: www.gra.gov.gh

Our Ref. No. _____

Your Ref. No. _____

Location: 1st floor, Municipal District
Eda, Block Near Jubilee Sch.
Buekiah Estate

Off Stationery 1st Road
P.O. Box 2202,
Accra

T: +233 (0) 302 893407
F: +233 (0) 302 894034
E: info@gr-accra.gov.gh

5th May, 2017

The Director
HAKEEMA COMPANY LIMITED
P. O. 194, Twifo Praso
TWIFO PRASO

C 0 0 0 2 8 4 0 3 9 1

Dear Sir/Madam,

VAT REGISTRATION

We wish to inform you that you have been registered to collect 15% VAT on your supplies on behalf of the state.

Additionally, you are required by the National Health Insurance Act (Act 650) to collect 2.5% levy for the National Health Insurance Fund.

You have been issued with a VAT Certificate, which indicates the date from which you have been registered and which you must display prominently at your principal place of business.

You are required to charge and account for 15% VAT and 2.5% NHIL respectively from the date shown on the certificate.

VAT and NHIL return forms covering outstanding periods and the current period have also been issued to you. Outstanding VAT returns and payment should be submitted within one month of the date of this letter. The current VAT and NHIL returns, and future returns should be submitted and the VAT and LEVY due paid by the last working day of the month following the month of trading. Failure to comply will result in penalties, assessments and interest being incurred.

If you have any difficulty in completing the returns you should contact the GRA office without delay for assistance.

Yours faithfully,

PHILIP KANKAM
(AG. HEAD - STO)
Sic. Commissioner-General
Fine.

Integrity. Fairness. Service.

MANAGEMENT TEAM

Chief Executive Officer	MR. HAKEEM ADDAE
Head of Finance and Administration	MR. AIKINS BAAH
Operations Manager	MR. ADAMS ADDAE
Chief Engineer	MR. LATIF ADDAE
Safety Manager	MR. EBENEZER BENTIL



CONTACT PERSONS

MR. HAKEEM ADDAE

☎ +233(0)242625204

✉ hakeem.addae@rockfieldminingcl.com

MR. ADAMS ADDAE

☎ +233(0)545451443

✉ adams.addae@rockfieldminingcl.com

MR. AIKINS BAAH

☎ +233(0)249756408 / 205084076

✉ aikins.baah@rockfieldminingcl.com



The quality you expect at a value you can appreciate.



| *The quality you expect at a value you can appreciate.*



CONTACT US TODAY



+233(0)242625204

+233(0)249756408 / 205084076

+233(0)545451443



info@rockfieldminingcl.com



Rockfield Mining and Construction Ltd